

DRAFT

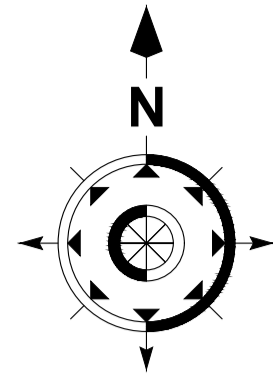

RESPONSES FOR WEST SHORE FOLLOWING PUBLIC CONSULTATION EVENT

Recreation Zone	Strong Support	Support	Not Support	Object
Existing management	145	211	79	68
Wind blown sand reduction	294	244	20	9
Extend sea wall	183	248	44	10
Improved access	274	218	21	3



- 5no. of the public think that sand management needs addressing;
- 5no. of the public would like more facilities.
- 7no. of the public raised problems with sand on the cycle track to Deganwy.
- 4no. of the public identified access problems.

Additional Thoughts for Consideration

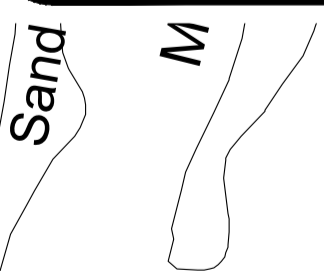
- Re-locate cycle/pedestrian route to a higher level.
- Dog facility area adjacent to sewage pumping station.
- Provision of changing rooms and shower facilities for beach users.
- Consider the need for commercial units at strategic locations.
- Outdoor cinema screen for summer activities/events.
- Improve signage for facilities to and from West Shore.
- Raise wall to reduce the amount of windblown sand (demountable and permanent defences should be considered).
- Erosion prevention measures should be considered for the Gogarth Abbey Road area at the end of promenade.
- Extend wall towards sewage pumping station to reduce the risk of flooding during storm events.
- Consider options to address windblown sand issues e.g. planting Marram grass, reinstatement of groynes etc. to reduce damage to properties and vehicles.
- Carry out improvement works to the cycletrack.
- Improve beach accesses including access for wheelchair users.
- Reduce detritus on the beach.
- Better sign posts to attract people to West Shore.
- Better publicity required for West Shore.
- Improve drainage infrastructure.
- Consider new uses for boating lake area.
- Model Railway - use this facility to educate others about railways through the Modelling Engineering Society.
- Alice Statue - consider whether this needs to be replaced by something else.
- Tram Shelter - could this be improved/replaced to start a new business venture?
- Improve condition of Wales Coastal Path/National Cycle Route 05. Repair section from Llandudno West Shore to the Cerrig Duon Rock Groyne.
- Interim removal of sand from cycle path.
- Use of Rock Armour for sea defences.
- Promote and enhance biodiversity and maritime heritage.
- Clearance of material from boating pond.
- Maintain unspoilt nature of west shore.
- Improve road safety and disabled access from the reduction of wind blown sand.
- Provide a clean and safe environment for beach users.



KEY

-  Extended sea wall
-  Approximate Location of Heritage sites

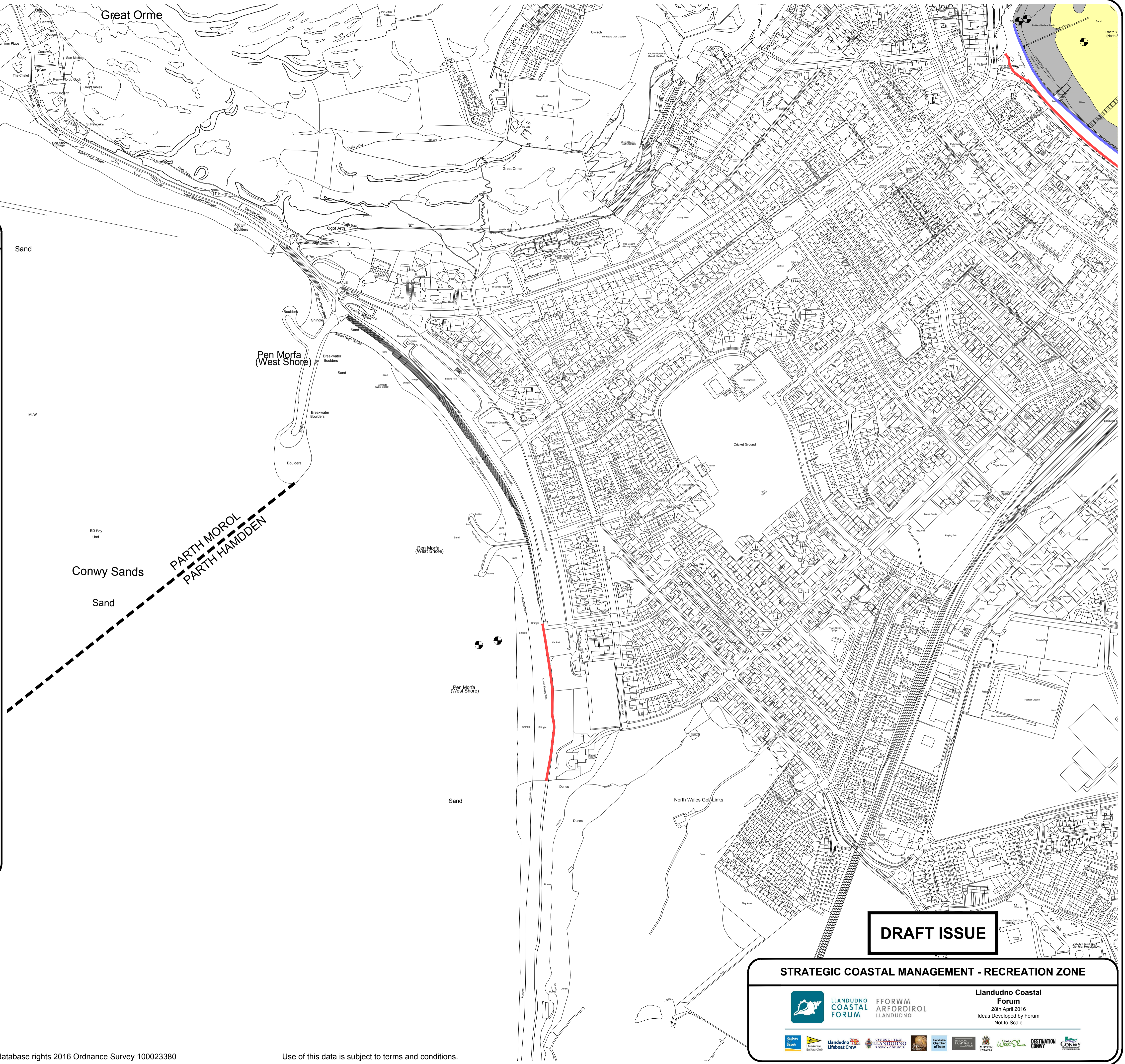

DRAFT ISSUE

STRATEGIC COASTAL MANAGEMENT - RECREATION ZONE

Llandudno Coastal Forum
 28th April 2016
 Ideas Developed by Forum
 Not to Scale